

## MEMBERSHIP FORM

I/We wish to join the Friends of the William Morris Gallery as:  
(Please tick as appropriate)

- Adult Single (over 18) within UK: £8.00, overseas: £12.00  
 Family Membership (2 people at the same address or parents + any children under 18 on 1st April) within UK £12; overseas £16  
 Youth Membership (14-17) UK only: £2.00  
 Concessionary Membership within UK: £4.00 (over 60 or full-time student) overseas: £8.00  
 Corporate Membership within UK: £25.00 minimum overseas: £30.00 minimum  
 Voluntary additional donation £ \_\_\_\_\_

Name: \_\_\_\_\_

Address: \_\_\_\_\_

Post Code: \_\_\_\_\_

Telephone: \_\_\_\_\_

Mobile: \_\_\_\_\_

E-mail: \_\_\_\_\_

Signature: \_\_\_\_\_

Date: \_\_\_\_\_

Please let us know where you obtained this leaflet

Subscriptions expire on 31st March of each year

Return to:  
Jennifer Davies, Membership Secretary  
*The Friends of the William Morris Gallery*  
109 Richmond Road,  
Leytonstone  
London, E11 4BT.

## Banker's Order Form

(Please return to Membership Secretary, not to your Bank)

To (Name of Bank): \_\_\_\_\_

Branch: \_\_\_\_\_

Address: \_\_\_\_\_

Please pay to the account of *The Friends of the William Morris Gallery* (A/C No. 0061590) at Lloyd's TSB Bank plc, 182 High Street, Walthamstow, London E17 7JH (sort code 30-99-08) the sum of:

(in words) : \_\_\_\_\_

(in figures) £ \_\_\_\_\_

being my subscription for the current year and annually on 1 April until further notice.

Signed \_\_\_\_\_

Name (CAPITALS): \_\_\_\_\_

Account No: \_\_\_\_\_

Address: \_\_\_\_\_

Post Code: \_\_\_\_\_

Date: \_\_\_\_\_

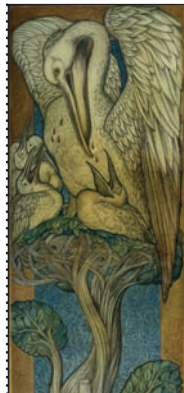

The Pelican in her Piety by Edward Burne-Jones (1880) design for the East Window of St Martin's Church, Brampton

PLEASE NOTE: Banker's Orders may not be debited to a Deposit Account.

Jennifer Davies,  
Membership Secretary  
*The Friends of the William Morris Gallery*  
109 Richmond Road,  
Leytonstone  
London, E11 4BT

## GIFT AID DECLARATION

Title: \_\_\_\_\_ Forename(s) \_\_\_\_\_

Surname: \_\_\_\_\_

Address: \_\_\_\_\_

Post code: \_\_\_\_\_

I would like the charity to treat all subscriptions and donations that I have paid in the past 6 years and that I will make from the date of this declaration until I notify you otherwise as GIFT AID donations and to reclaim the tax thereon.

Signed: \_\_\_\_\_

Date: \_\_\_\_\_

Please return this declaration to-  
Jennifer Davies,  
Membership Secretary  
*The Friends of the William Morris Gallery*  
109 Richmond Road, Leytonstone  
London, E11 4BT

### NOTES

1. You can cancel this declaration at any time by notifying the charity.
2. You must pay an amount of income tax and/or capital gains tax at least equal to the tax that the charity reclaims on your donations in the tax year. The charity will reclaim 25p of tax on every £1 you give on or after 6 April 2008. The Government will pay to the charity an additional 3p on every £1 you give between 6 April 2008 and 5 April 2011. This transitional relief for the charity does not affect your personal tax position.
3. If in the future your circumstances change and you no longer pay tax on your income and capital gains equal to the tax that the charity reclaims, you can cancel your declaration (see note 1).
4. If you pay tax at the higher rate you can claim further tax relief in your Self Assessment tax return.
5. If you are unsure whether your donations qualify for Gift Aid tax relief, ask the charity. Or ask your local tax office for leaflet IR 113 Gift Aid. Please notify the charity if you change your name and address.